

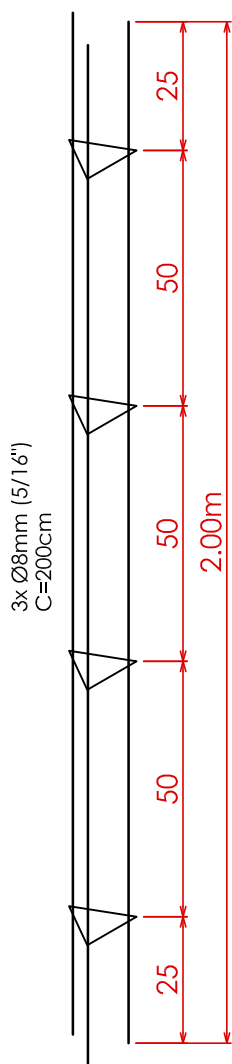

Prefeitura Municipal de Roseira

Praça Santana, 201 - Centro - Tel.(12) 3646-9900 e 3646-9904
CEP 12580-000 - CNPJ 45.212.008/0001-50 - ROSEIRA - SP



Estribos Ø 3/16" (5mm)
C=40cm

BROCAS
Ø25cm

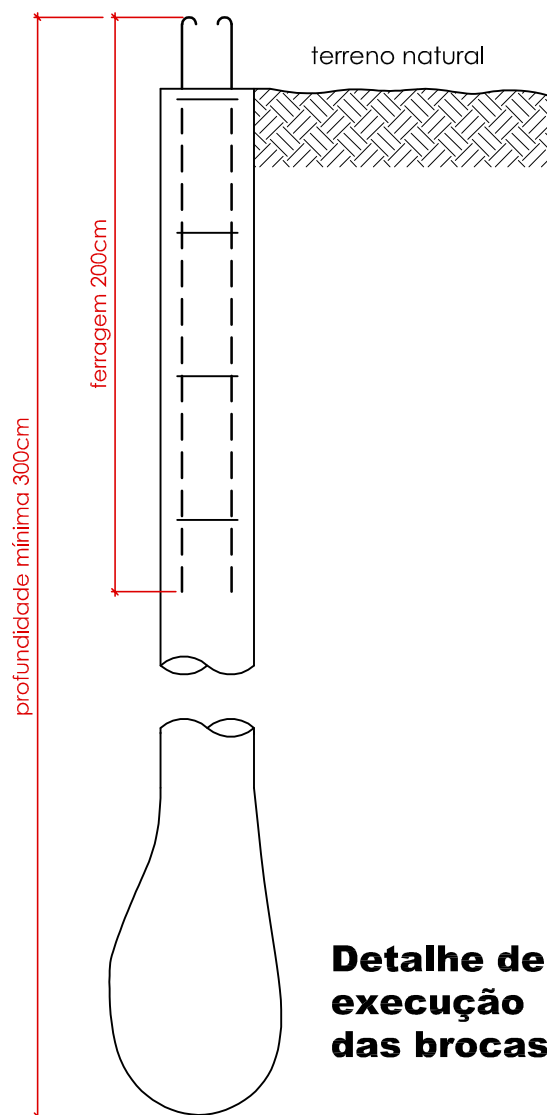

**Detalhe de
execução
das brocas**

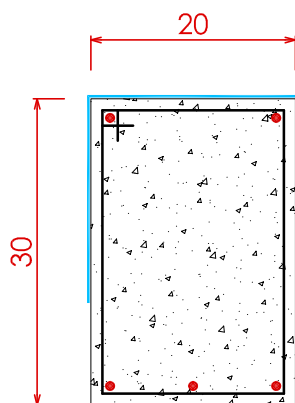

IMPERMEABILIZAÇÃO
COM 3 DEMÃOS DE
IMPERMETA ou VIAPOL

BALDRAME
20x30

